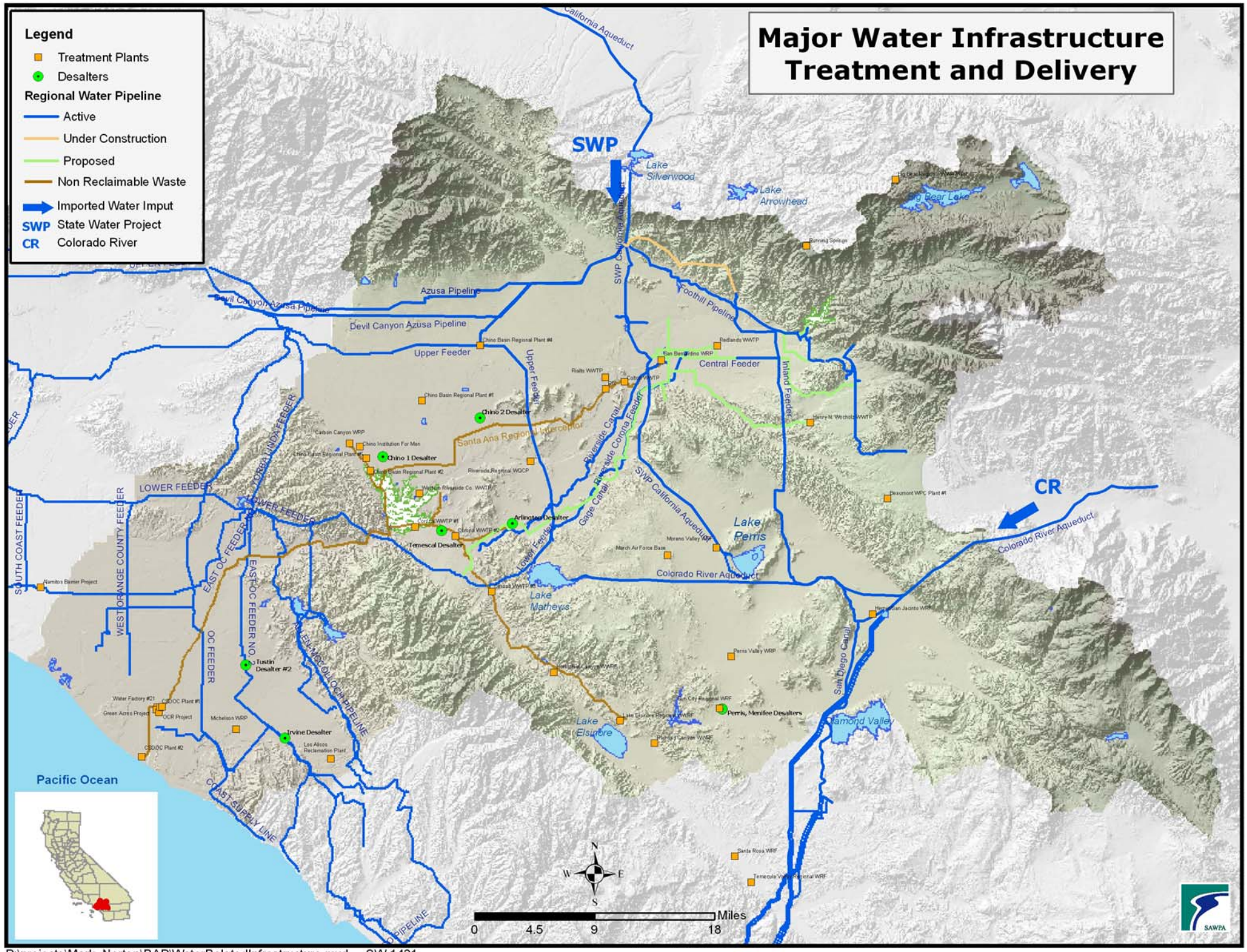

P:\projects\Mark_Norton\RAP\WaterRelatedInfrastructure.mxd SW-1421